

**BEFORE THE BOARD OF COUNTY COMMISSIONERS
OF LANE COUNTY, OREGON**

IN THE MATTER OF ACCEPTING A DEED FOR)
STRIPS OF LAND TO BE USED FOR COUNTY)
ROAD PURPOSES FOR PLACE ROAD) **ORDER NO. 12-11-28-04**
(COUNTY ROAD NUMBER 1111))
(19-01-04))

THIS MATTER now coming before the Board of County Commissioners of Lane County and said Board deeming it in the best interest of Lane County to dedicate to the public the real property which was conveyed to Lane County by a certain deed, for the purpose of widening the right of way of Place Road (County Road Number 1111) for a culvert construction project, as shown on a survey filed in the Lane County Surveyor's Office, numbered County Survey File 42435; and

WHEREAS, the Department of Public Works acquired a certain deed for real property for Lane County, properly executed on the date set after the name of the Grantor, and before the recording information in the Lane County Deed Records, and the Board of County Commissioners of Lane County deeming it proper, as a convenience for property owners in the area and as a benefit to the general public, to accept the following said deed as County Road as herein set forth below:

<u>GRANTOR</u>	<u>RECORDING DATE</u>	<u>LANE COUNTY DEED RECORD</u>	<u>LANE COUNTY TAX LOT NUMBER</u>
Kearney Simpson	5/05/1994	1948R / 9434220	19-01-04 1500

NOW, THEREFORE, IT IS HEREBY ORDERED that the said deed shall be and is hereby accepted by the Board of County Commissioners of Lane County as a public road easement; and

IT IS FURTHER ORDERED that the right of way as described in said deed be expressly accepted as County Road by this Order; and

IT IS FURTHER ORDERED that the above Order shall be entered in the records of the Board of County Commissioners' Journal of Administration and in the road records for County Road Number 1111 in the regular numbered road files in the County Surveyor's Office.

ADOPTED THIS 28th day of November, 2012.

DEPARTMENT OF PUBLIC WORKS
ENGINEERING AND CONSTRUCTION
SERVICES DIVISION

Approved October 30, 2012

By Bill Morgan
Bill Morgan, County Engineer

BOARD OF COUNTY
COMMISSIONERS
LANE COUNTY, OREGON

[Signature]
Chair
APPROVED AS TO FORM
Date 11/12 lane county
[Signature]
OFFICE OF LEGAL COUNSEL

ATTACHMENT

PLACE ROAD CULVERT PROJECT

SECTION 4 T 19 S R.1 W. W.M

LANE COUNTY

NOT TO SCALE

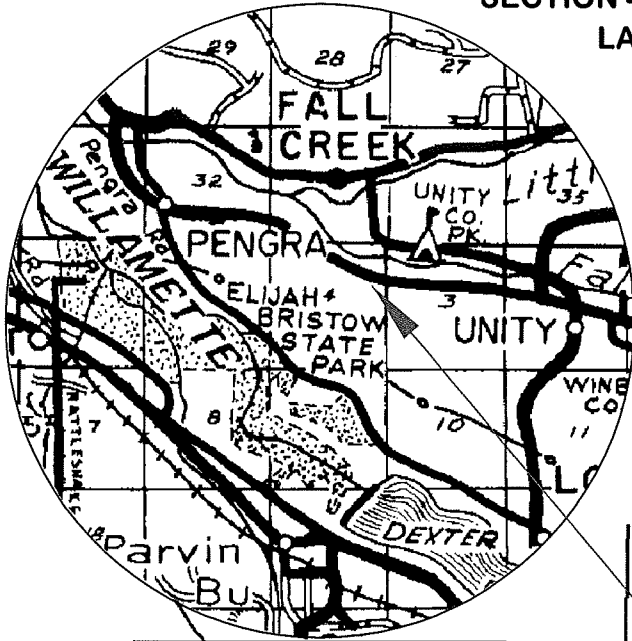

VICINITY MAP

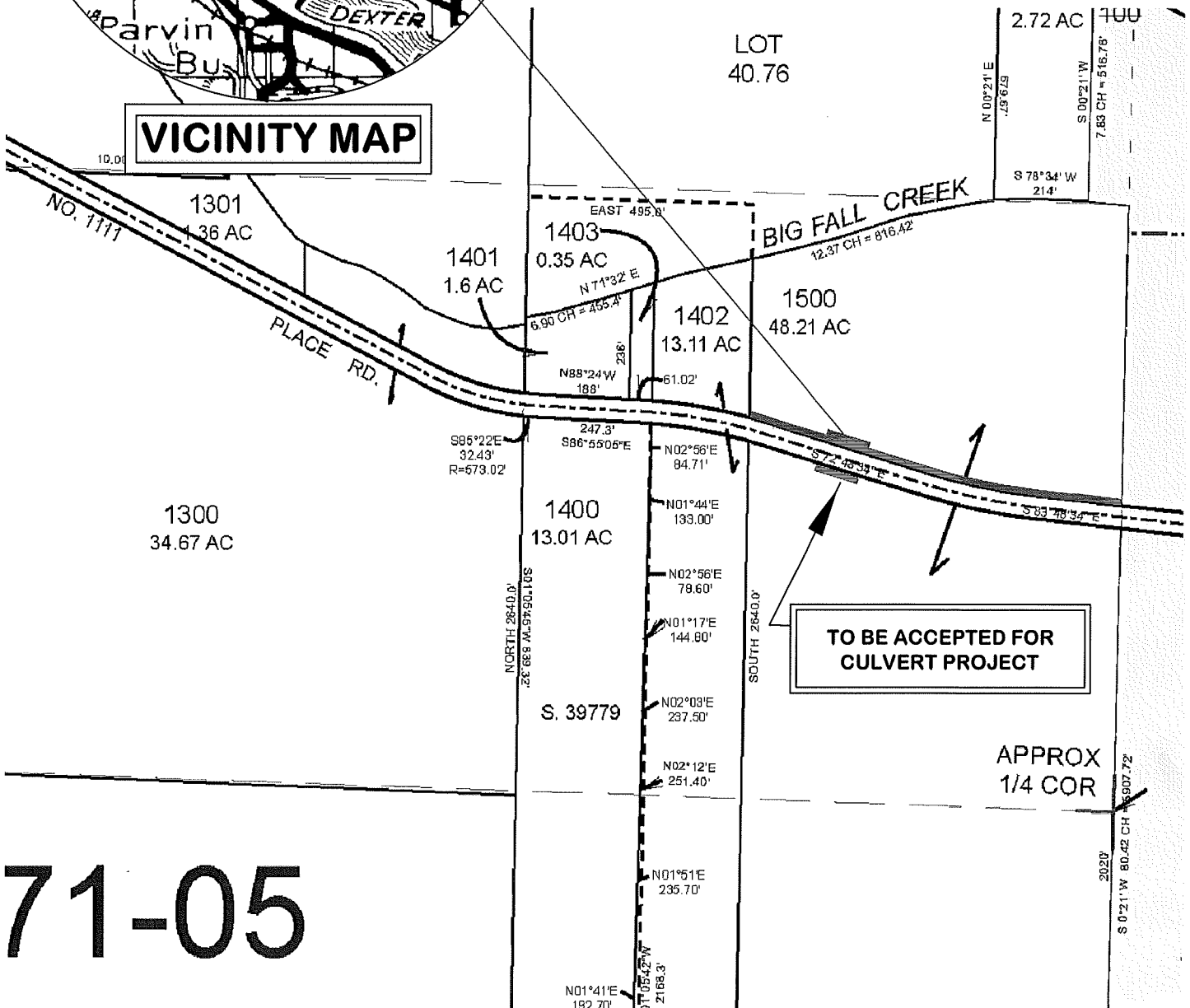

71-05